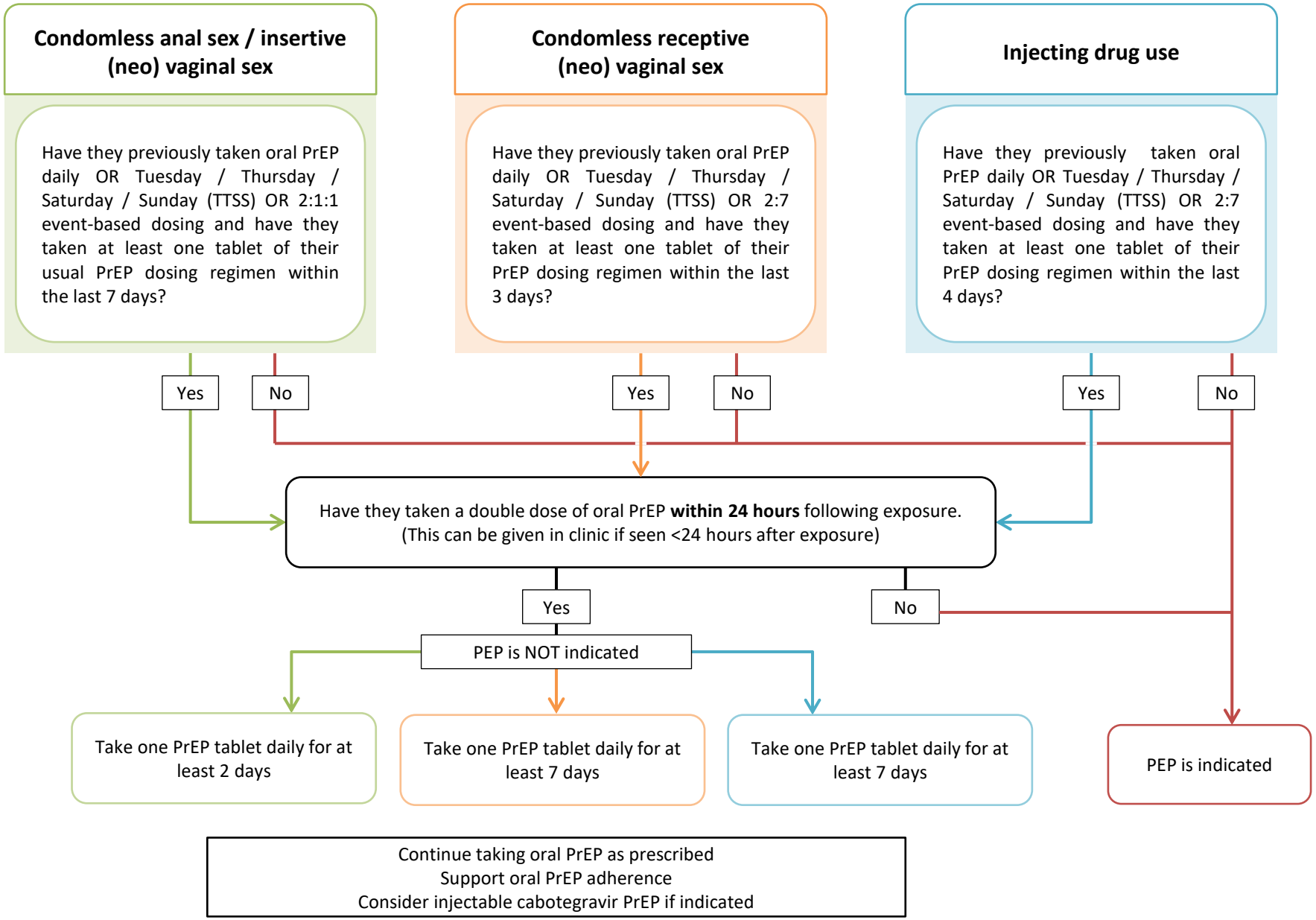Flowchart to determine whether user of oral PrEP needs to take PEP