

Gonorrhoea test-of-cure (TOC) by post maintains return rate

Dr Nneka Nwokolo

56 Dean Street

Chelsea and Westminster Hospital
NHS Foundation Trust





Background

2011 UK national guideline for management of gonorrhoea and 2012 gonorrhoea testing guideline:

A test of cure (TOC) is recommended for all GC infections:

1. to identify treatment failure/emerging resistance
2. because the susceptibility levels that indicate potential failure to ceftriaxone and cefixime are not yet defined.

(Bignell *et al.* 2011, 2012)

Background

GC-TOC rate

- LA, USA: 26%

(Beymer *et al.* STD 2014)

- Manchester, Birmingham, Newcastle UK: 55-73%

(Rodgers *et al.* IJSA 2014; Holland *et al.* IJSA 2003; Malu *et al.* IJSA 2006)

Background

- 56 Dean Street – symptomatic, complex, specialist service
- Dean Street Express (34 Dean Street) – asymptomatic, nurse-led service
- Monthly attendances – 11,500
- Annually attendances– 130,000



Background

2013-2014 PHE

	England	Dean Street
Gonorrhoea	16066	4030 (25%)

Standard testing TOC pathway

↓ Treatment



↓ 2 weeks later



7-10 d

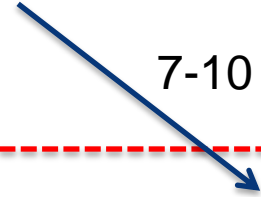

Introduction of postal testing

- In November 2014, we introduced postal GC TOC for MSM to create capacity in clinic
- Service evaluation following implementation:
 - TOC return rate
 - Patient satisfaction

Eligibility

- MSM
- Site of GC infection known
- Ineligible if GC contact only or if GC diagnosed only on microscopy

Contents of pack

- Swab(s) and urine sample container
- Instructions
- Questionnaire – recent sexual history; partner notification; patient satisfaction
- Royal Mail safe box

Postal TOC pathway

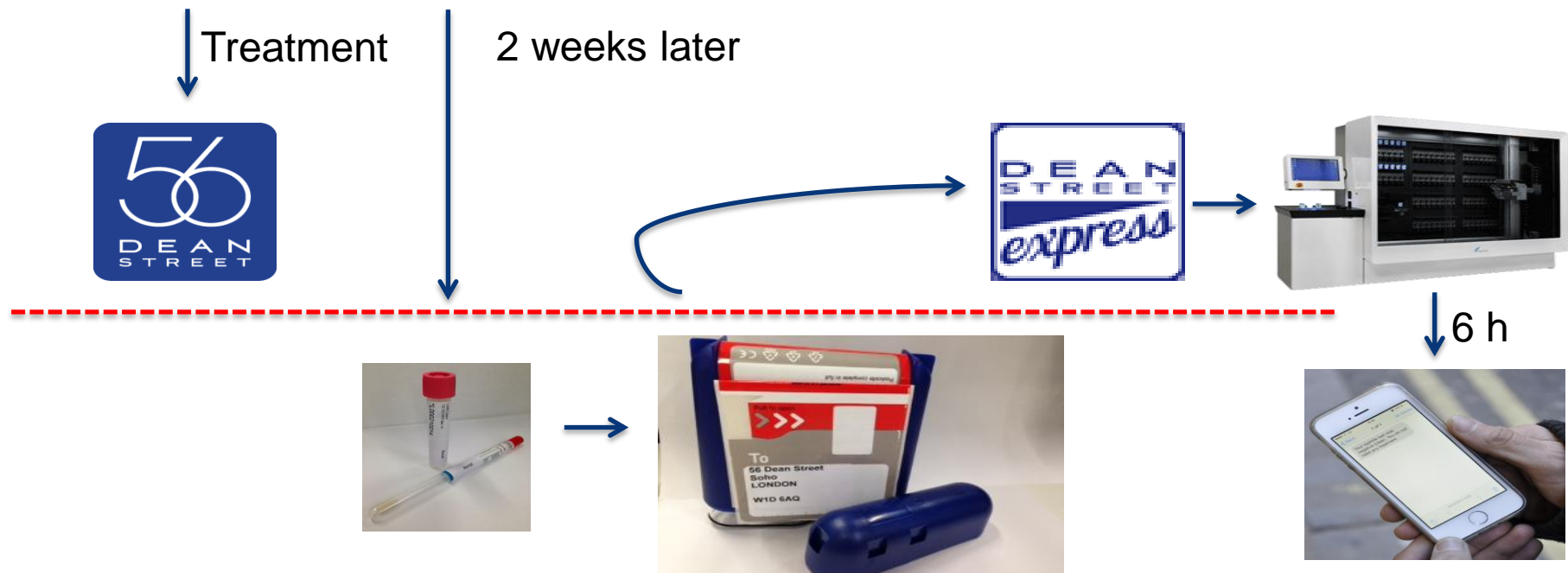

Results

Pre-postal pack TOC return rate = 75.8%

Results

- 446 cases of GC in MSM 1st - 30th November 2014
- 142 given postal packs
 - 78 (55%) returned by post
 - 29 walked in
- Return rate for patients given postal packs 75.3%

Results

- Of remaining 304 (standard TOC)
 - 227 (74.6%) attended
- Total TOC rate: $334/446 = 74.9\%$

Results: Reasons for not giving postal pack

- Ineligible - 121
- Staff forgot!
- Patient declined
- Other follow-up pending e.g. PEP; LGV

Results: Time to results by text

19 days (IQR: 16 – 24 days)

i.e. 5 days after TOC due

Results: patient satisfaction

	Very easy or easy
How easy did you find the pack to use?	82% (53/65)
	Very clear or clear
How clear were the instructions?	84% (54/64)
	Yes
Do you prefer this method of testing?	65% (42/65)
Would you have preferred to come to clinic?	25% (16/65)

Discussion

- Well received by patients
- Overall return rate maintained
 - 25% prefer TOC in person
- 1 clinic consultation at 56 Dean Street saved per episode
- Slow transition to postal testing by clinic staff
- New pathway implemented March 2015
 - extended to ALL GC diagnoses (MSM, hetero, trans*)

Discussion

- Is TOC necessary where organism is known to be sensitive and we continue to collect data via GRASP?
- 8% in postal group positive TOC (1 azithromycin resistant organism)
 - ? Re-infection
 - ? TOC performed too soon
- GRASP 1.6% azithromycin resistance

Discussion

- 25% failed to return for TOC
- Would they be more likely to return if recalled for 3/12ly STI screens as recommended by PHE?
- 44% vs 19% returned for repeat screen after active recall (see Poster 171)

Thanks

- Alan McOwan
- Gary Whitlock
- Sheel Patel
- Sheena McCormack
- Emma Devitt
- Keerti Gedela
- Leigh Chislett
- All staff and patients at our service

